

30 ORIGINAL CHORALES AND WARM-UPS

Oboe

Philip Sparke

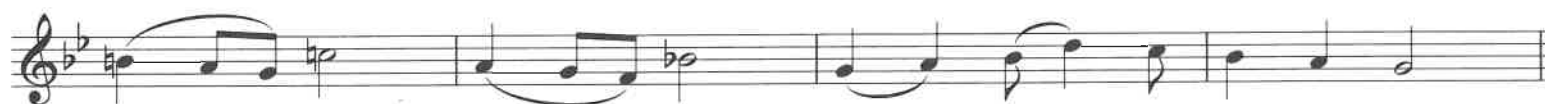

Oboe

6  Musical staff 6, measure 1. Treble clef, key signature of one flat (B-flat), 3/4 time signature. The staff contains a sequence of notes: G4, A4, B4, C5, B4, A4, G4, F4, E4, D4, C4.

7  Musical staff 7, measure 1. Treble clef, key signature of one flat (B-flat), 4/4 time signature. The staff contains a sequence of notes: G4, A4, B4, C5, B4, A4, G4, F4, E4, D4, C4.

8  Musical staff 8, measure 1. Treble clef, key signature of one flat (B-flat), 3/4 time signature. The staff contains a sequence of notes: G4, A4, B4, C5, B4, A4, G4, F4, E4, D4, C4.

Oboe

9  Musical notation for measure 9, first staff. Treble clef, key signature of three flats (B-flat, E-flat, A-flat), 4/4 time signature. The staff contains a whole rest followed by a series of eighth and quarter notes with slurs.

10  Musical notation for measure 10, first staff. Treble clef, key signature of three flats, 4/4 time signature. The staff contains a series of eighth and quarter notes with slurs.

11  Musical notation for measure 11, first staff. Treble clef, key signature of three flats, 4/4 time signature. The staff contains a series of eighth and quarter notes with slurs.

12  Musical notation for measure 12, first staff. Treble clef, key signature of four flats (B-flat, E-flat, A-flat, D-flat), 3/4 time signature. The staff contains a series of quarter notes with slurs.

Oboe

13  Musical notation for exercise 13, first staff. Treble clef, 3/4 time signature. The staff contains six measures of music with various note values and rests, including a dotted quarter note, a half note, and a quarter note.

14  Musical notation for exercise 14, first staff. Treble clef, 4/4 time signature. The staff contains eight measures of music with various note values and rests, including a dotted quarter note, a half note, and a quarter note.

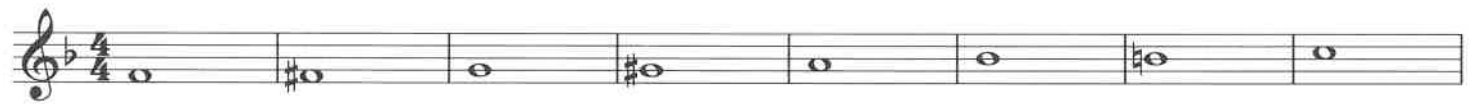
15  Musical notation for exercise 15, first staff. Treble clef, 4/4 time signature. The staff contains eight measures of music, primarily consisting of whole notes and half notes.

16  Musical notation for exercise 16, first staff. Treble clef, 4/4 time signature. The staff contains eight measures of music with various note values and rests, including a dotted quarter note, a half note, and a quarter note.

Oboe

17

18

19

20

Oboe

21 

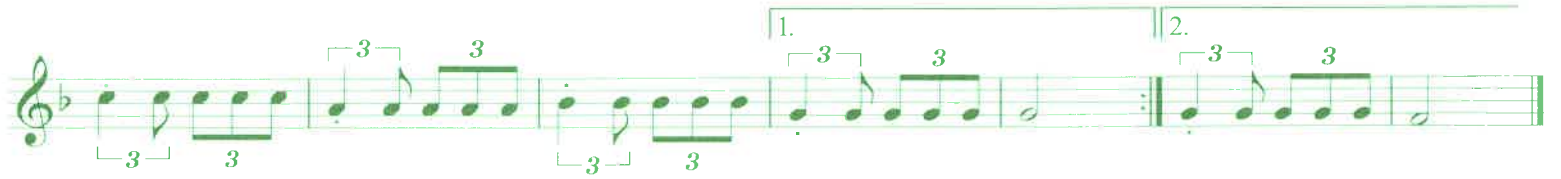
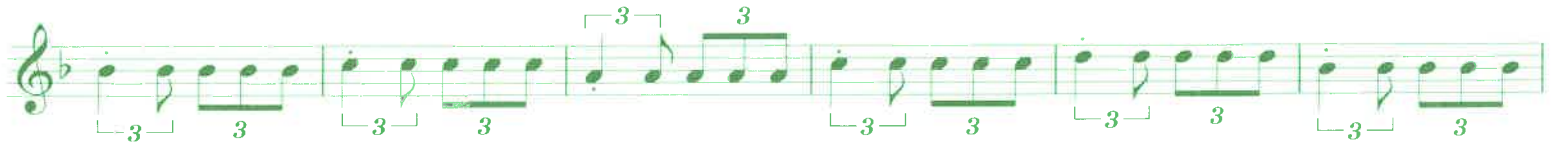

22 

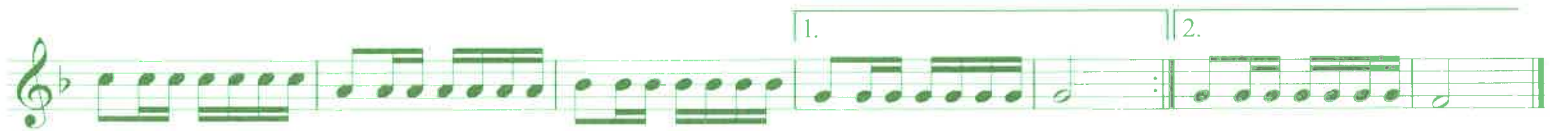

23 

Oboe

24

25

26

Oboe

27 

28 

29 

30 

